

Donor Wall

This wall will recognize individuals and companies who donate at different levels. Their names will be engraved in granite and placed on the donor wall in the garden.

Levels of Sponsorship

Level Ichi	\$30,000 and Above
Level Ni	\$25,000 to \$29,999
Level San	\$20,000 to \$24,999
Level Shi	\$15,000 to \$19,999
Level Go	\$10,000 to \$14,999
Level Roku	\$7,500 to \$9,999
Level Shichi	\$5,000 to \$7,499
Level Hachi	\$2,500 to \$4,999
Level Kyu	\$1,000 to \$2,499
Level Ju	\$500 to \$999

Please list how you would like your name to show on the plaque. There are two lines of text available with 15 character spaces on each line.

Please complete the following:

Contact Information

Name: _____

Address: _____

City/State/Zip: _____

Phone Number: (____) _____

E-mail: _____

Please make checks payable to:
Densho Garden Fund
P.O. Box 44252 Boise, ID 83711

Donations

As this project will take many contributions, the bricks and sponsorship wall are not your only option. All donations are accepted and appreciated in any amount.

.....

If you would like to contribute to the Densho Garden Fund, please send your donation to the mailing address below.

Park Location:	Mailing Address:
4th and Arthur	P.O. Box 44252
Caldwell, ID	Boise, ID 83711

.....

Questions or Comments?

Write to us at:

denshogarden@gmail.com

Visit our Website at:

www.denshogarden.shutterfly.com

Landscape Design by:



Trent Stroud
Swan Creek Landscaping

Logo Design by: Koji Crill

伝承庭



A gift to the community
to honor our ancestors
who settled in the valley.

A place of peace, meditation,
tranquility, and friendship.

Indian Creek—Caldwell, Idaho

Densho: A Japanese term meaning "to pass on to the next generation," or to leave a legacy.

History: After hearing that the City of Caldwell was open to participating with local organizations to help improve and support the Indian Creek Project, members of the community and the Boise Valley Japanese American Citizens League approached the Caldwell City Council to discuss a possible collaboration.

We learned that there is a triangular shaped site owned by the City on 4th Street and Arthur Street that is adjacent to the creek and was identified for a small park. With enthusiasm, we knew that we wanted to partner with the City to develop this site and add to their vision of this area. In January of 2009, Caldwell City Council and Mayor Nancolas approved our partnership.

Our Vision: We are proposing a park that will emulate a Japanese garden with walking paths, benches and beautiful landscaping. We feel strongly that this "Densho Garden" should be a "legacy park" honoring all of the ancestors who settled in this valley and made contributions to our community. This park will be a place where the entire community can relax, stroll, meditate, contemplate, educate, and even have special gatherings.

How You Can Help: In order to bring this vision into reality, funds need to be raised. As friends of Densho Garden, the Boise Valley Japanese American Citizens League has supported this campaign with a very generous donation. However, in order to begin renovation of this lot, more donations are needed. We are asking for your support and are grateful for any amount that you can donate.

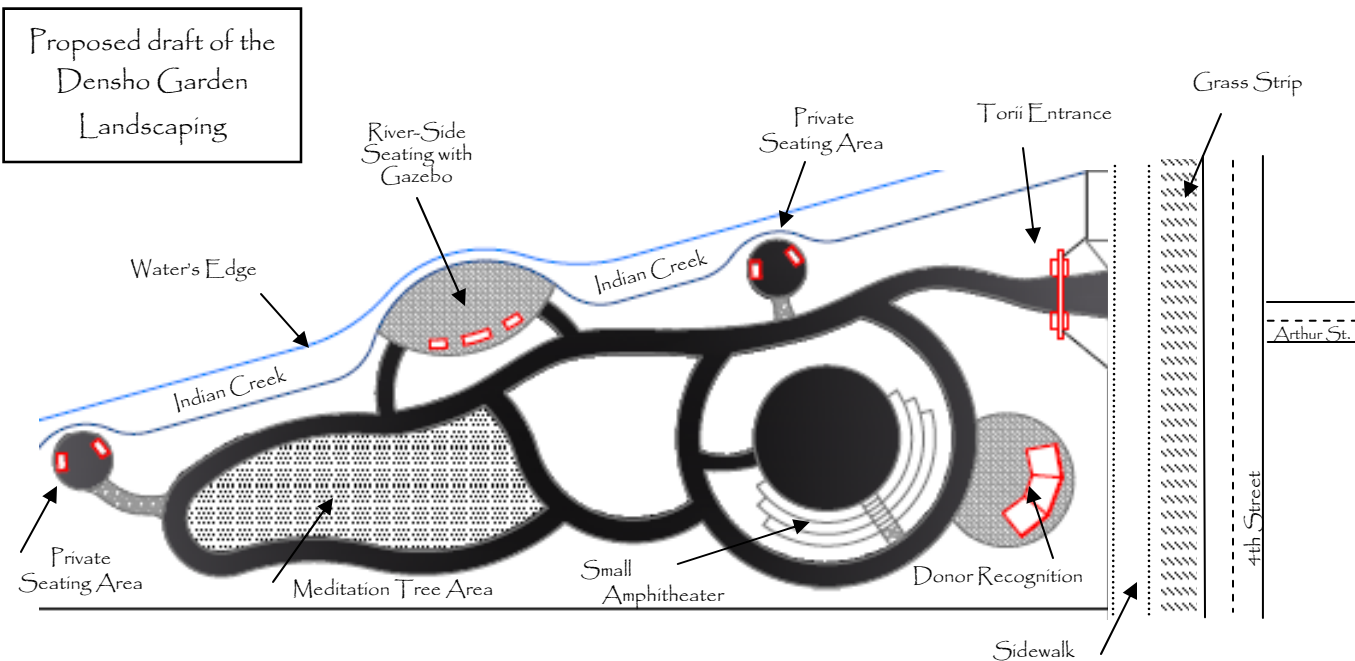

This vision will only be realized through your generous contributions.
Leave a legacy, donate today!

ORDER FORM

Brick Inscriptions: To be placed in the garden.

Each line of text allows for a maximum of fifteen (15) characters (spaces, punctuation, etc. count as a character). Any symbol on a standard computer keyboard is acceptable. Please write your inscription below using the character spaces.

4" x 8" w/1 line of text - \$150.00

--	--	--	--	--	--	--	--	--	--	--	--	--	--	--

4" x 8" w/2 lines of text - \$175.00

4" x 8" w/3 lines of text - \$200.00

8" x 8" w/up to 6 lines of text \$400

Please complete the contact information on the reverse side.